VISIT…

LANZAROTE Caliente.COM

INNOCENCE

Words and Music by AVRIL LAVIGNE
and EVAN TAUBENFELD

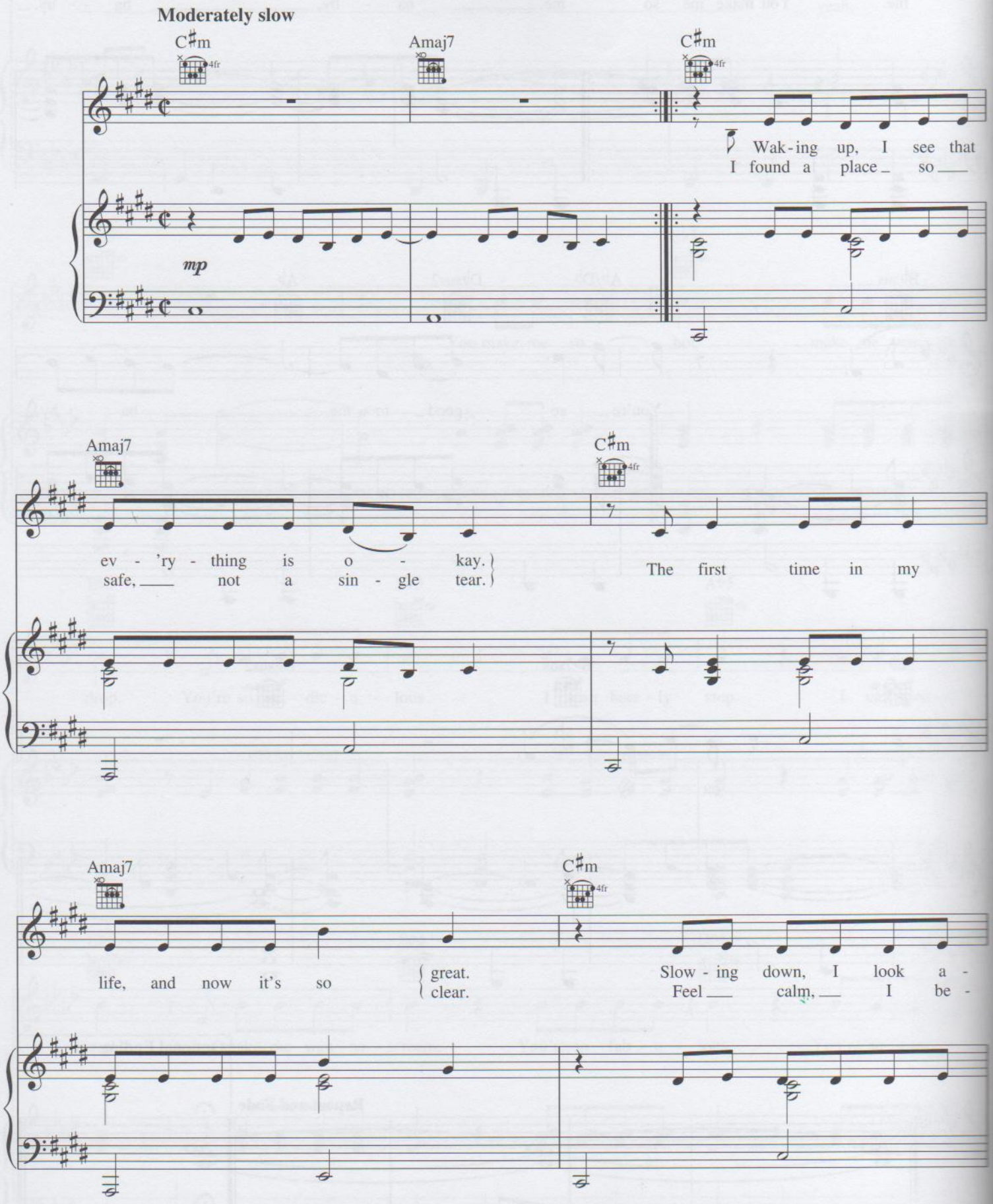

Copyright © 2007 ALMO MUSIC CORP., AVRIL LAVIGNE PUBLISHING LTD., EMI APRIL MUSIC INC. and BIG EVIL MUSIC CO.
All Rights for AVRIL LAVIGNE PUBLISHING LTD. Controlled and Administered by ALMO MUSIC CORP.
All Rights for BIG EVIL MUSIC CO. Controlled and Administered by EMI APRIL MUSIC INC.
All Rights Reserved Used by Permission

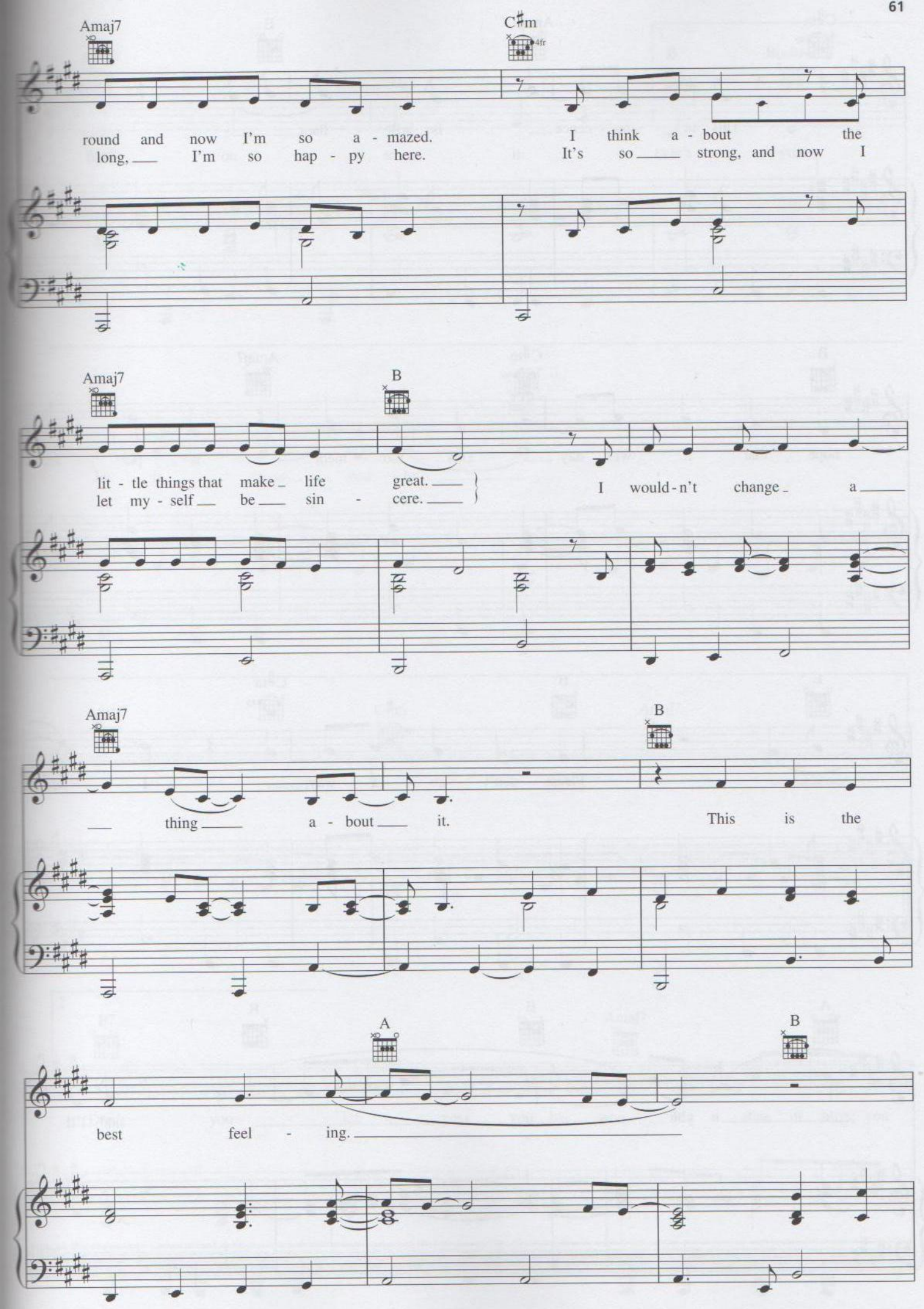
Amaj7
C♯m
4fr
round and now I'm so a - mazed. I think a - bout the
long, I'm so hap - py here. It's so strong, and now I
Amaj7
B
lit - tle things that make life great.
let my - self be sin - cere.
I would - n't change a
Amaj7
B
thing a - bout it. This is the
A
B
best feel - ing.

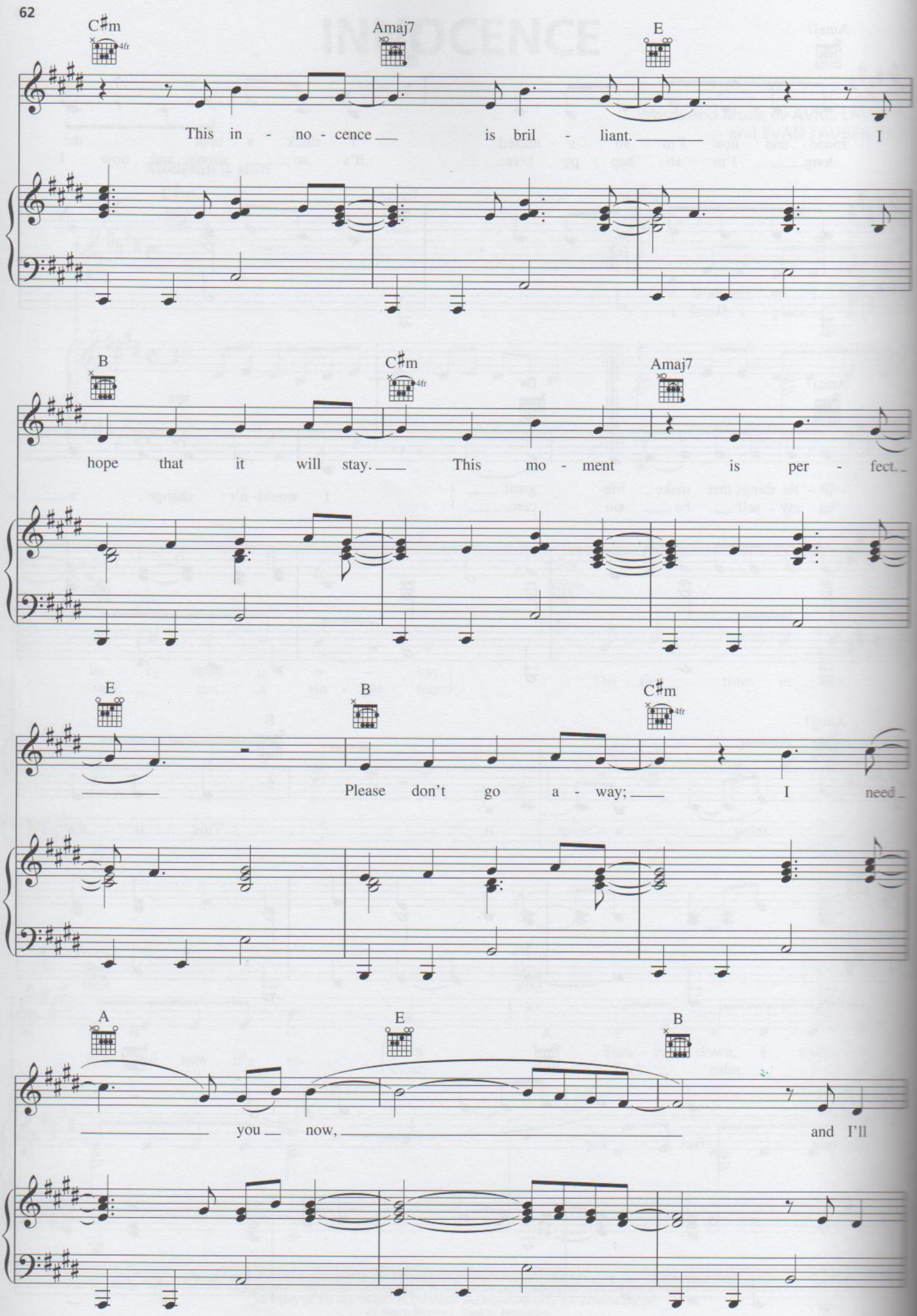
C♯m
4fr
Amaj7
E
This in - no - cence is bril - liant. I
B
C♯m
4fr
Amaj7
hope that it will stay. This mo - ment is per - fect.
E
B
C♯m
4fr
Please don't go a - way; I need
A
E
B
you now, and I'll

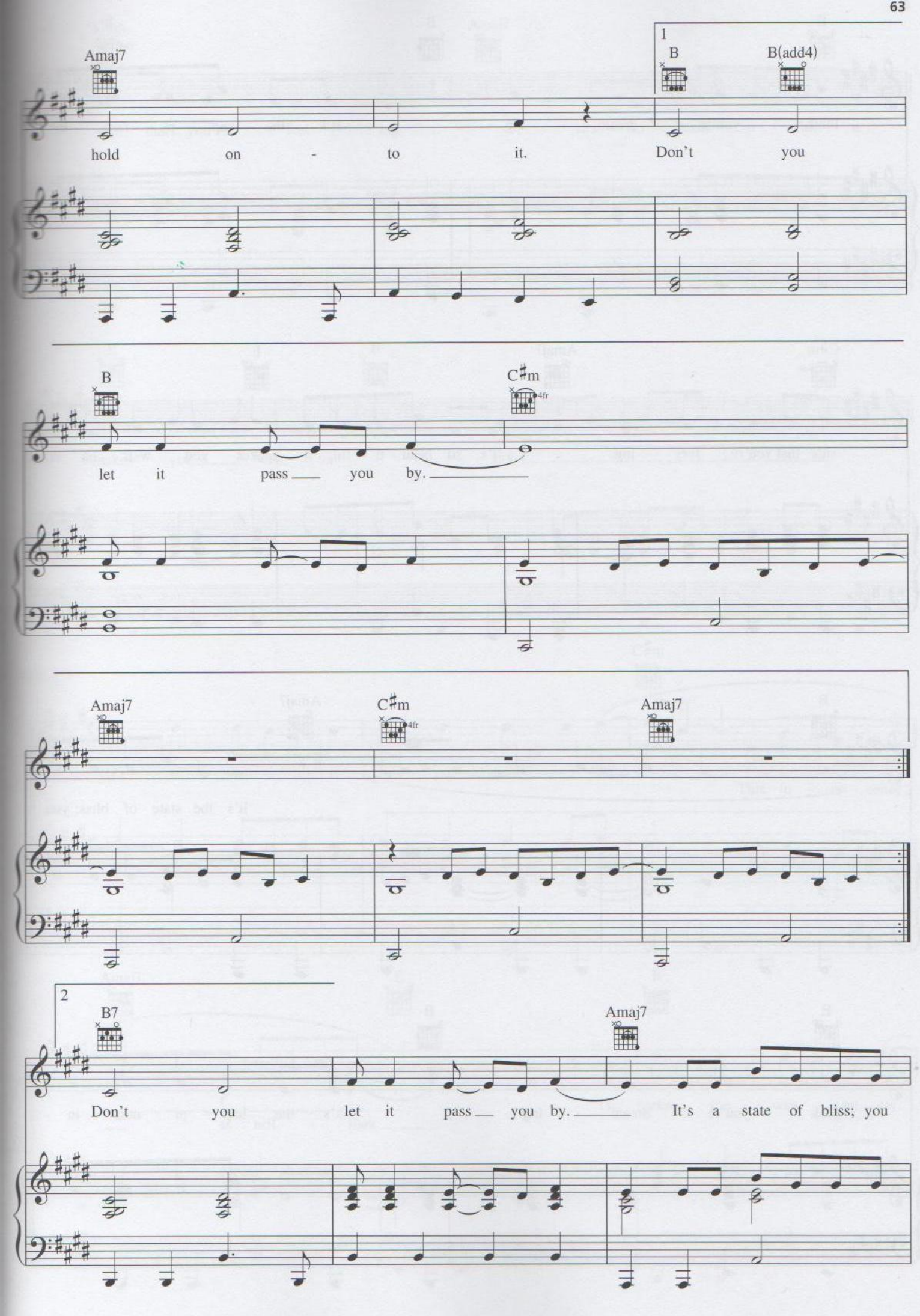
Amaj7
1
B
B(add4)
hold on - to it. Don't you
B
C♯m
4fr
let it pass you by.
Amaj7
C♯m
4fr
Amaj7
2
B7
Amaj7
Don't you let it pass you by. It's a state of bliss; you

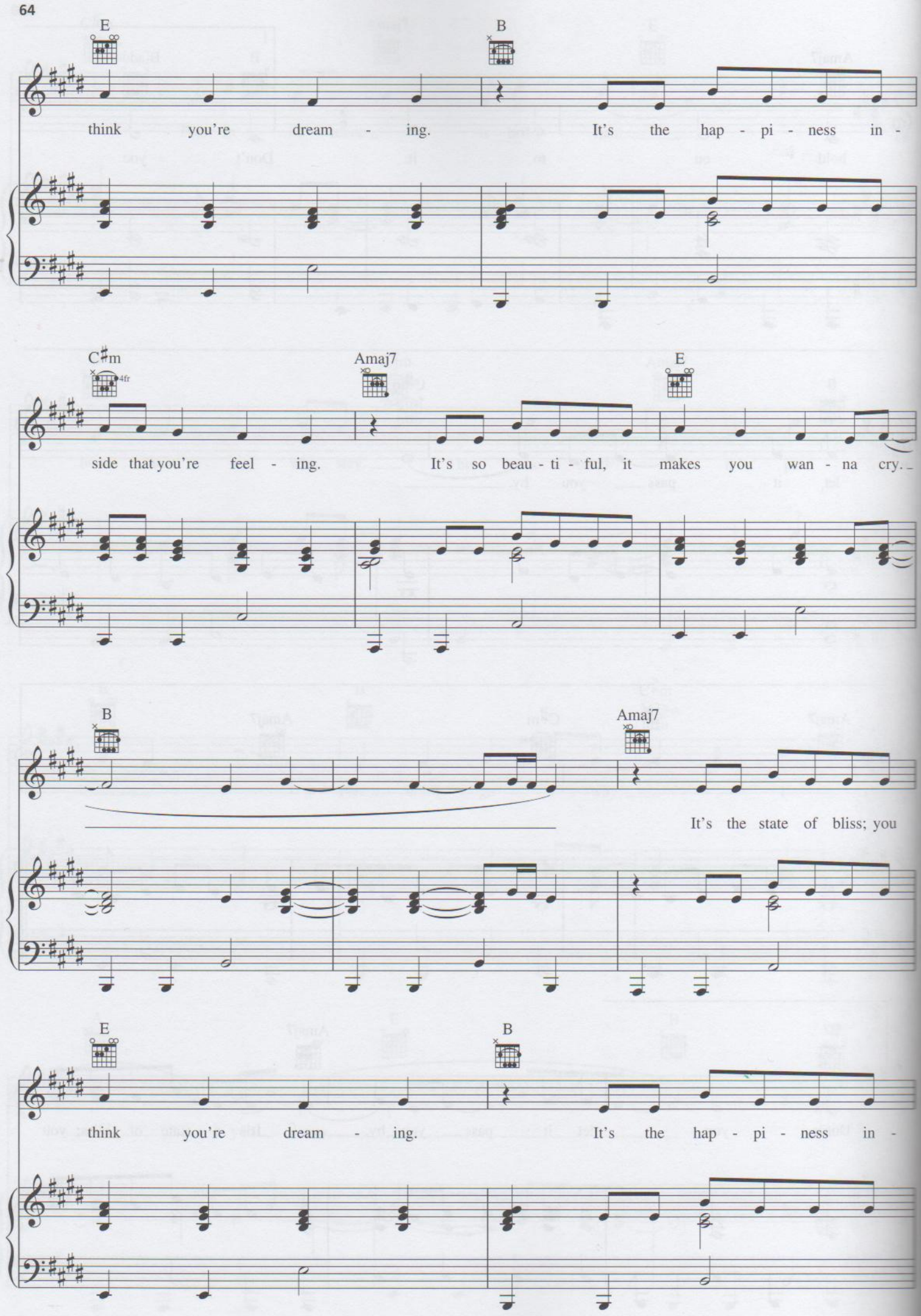
E
B
think you're dream - ing. It's the hap - pi - ness in -
C♯m
4fr
Amaj7
E
side that you're feel - ing. It's so beau - ti - ful, it makes you wan - na cry.
B
Amaj7
It's the state of bliss; you
E
B
think you're dream - ing. It's the hap - pi - ness in -

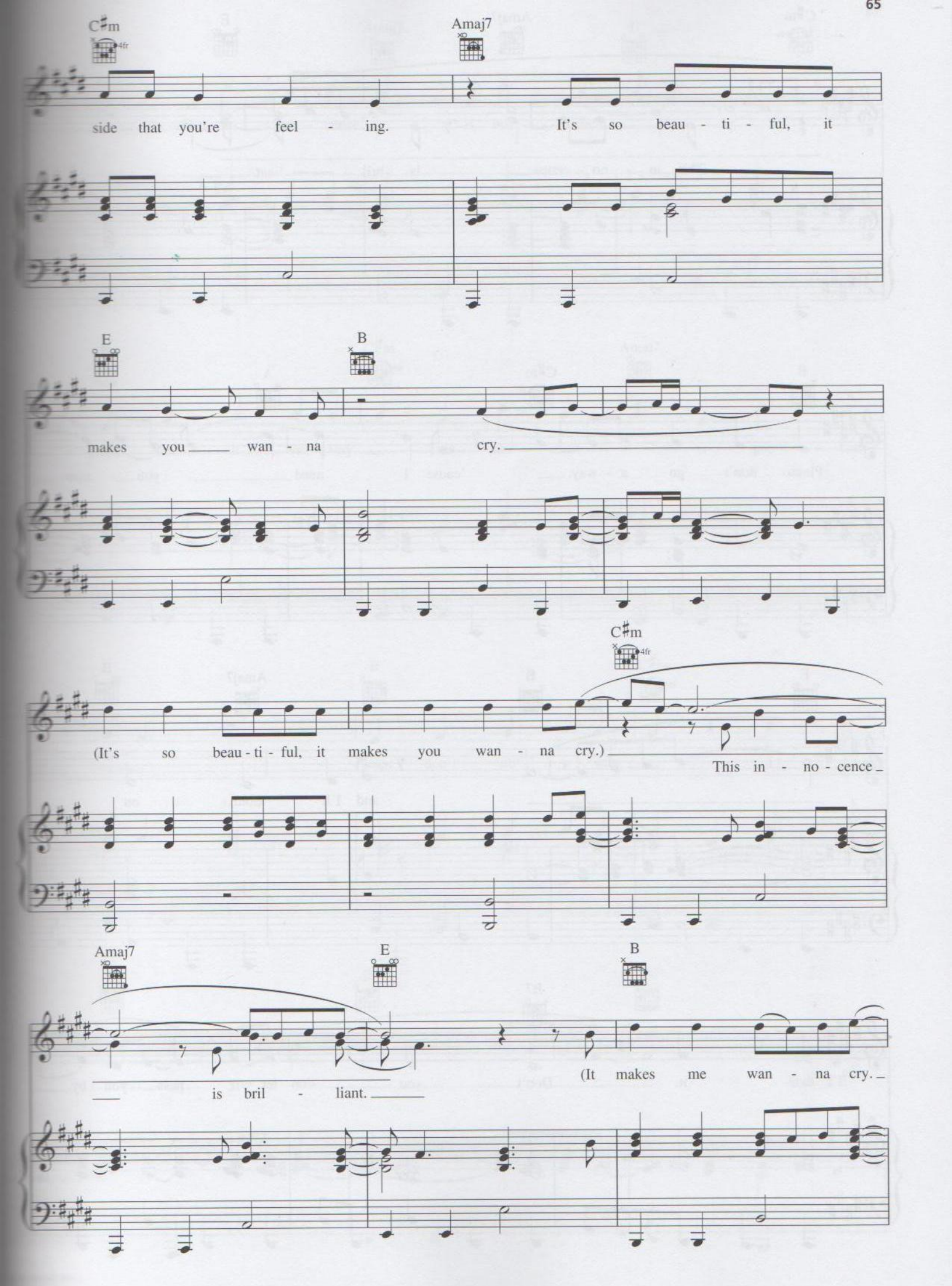
C♯m
4fr
Amaj7
side that you're feel - ing. It's so beau - ti - ful, it
E
B
makes you wan - na cry.
C♯m
4fr
(It's so beau - ti - ful, it makes you wan - na cry.)
This in - no - cence
Amaj7
E
B
is bril - liant.
(It makes me wan - na cry.

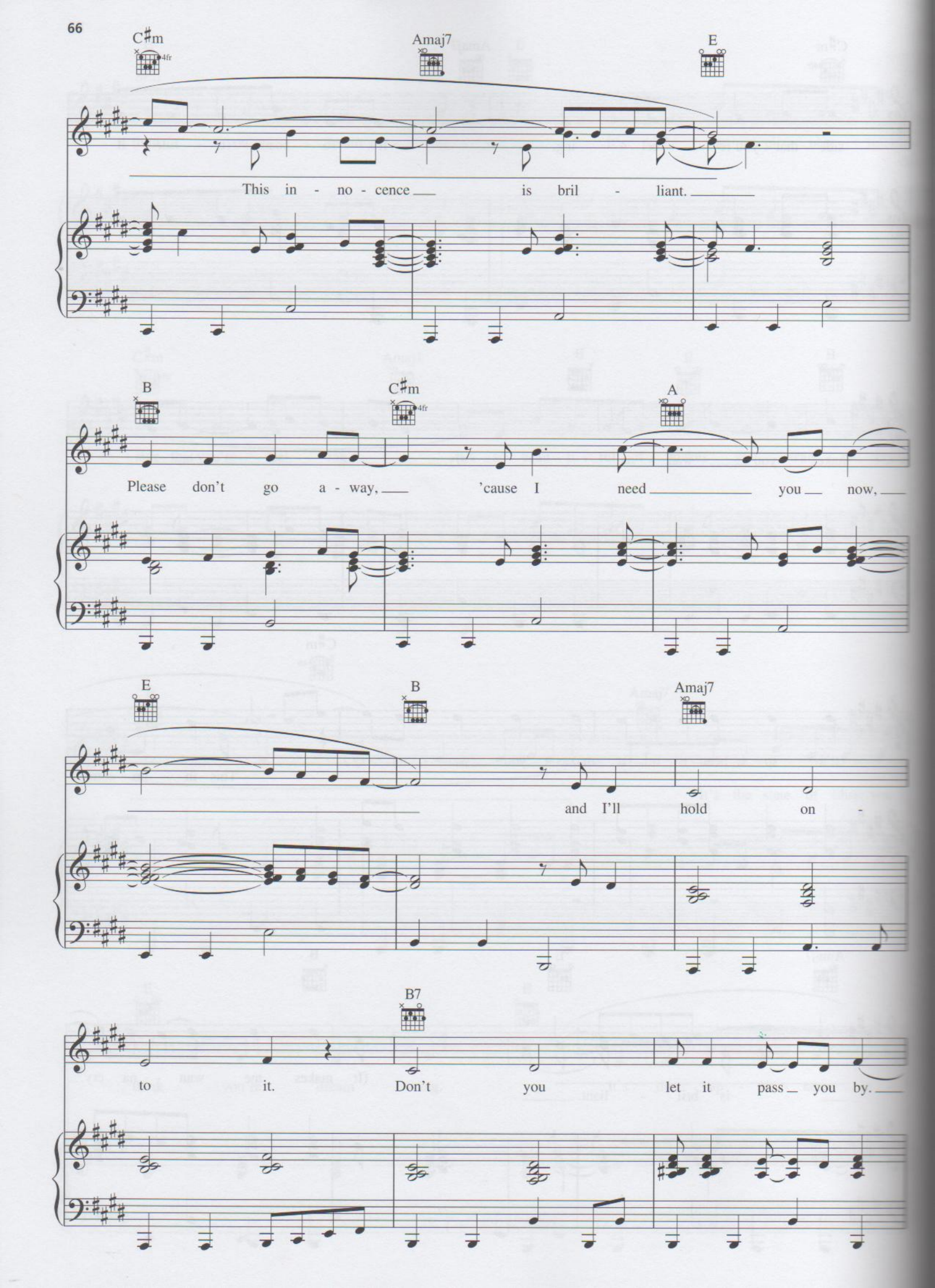
C♯m
4fr
Amaj7
E
This in - no - cence is bril - liant.
B
C♯m
4fr
A
Please don't go a - way, 'cause I need you now,
E
B
Amaj7
and I'll hold on -
B7
to it. Don't you let it pass you by.

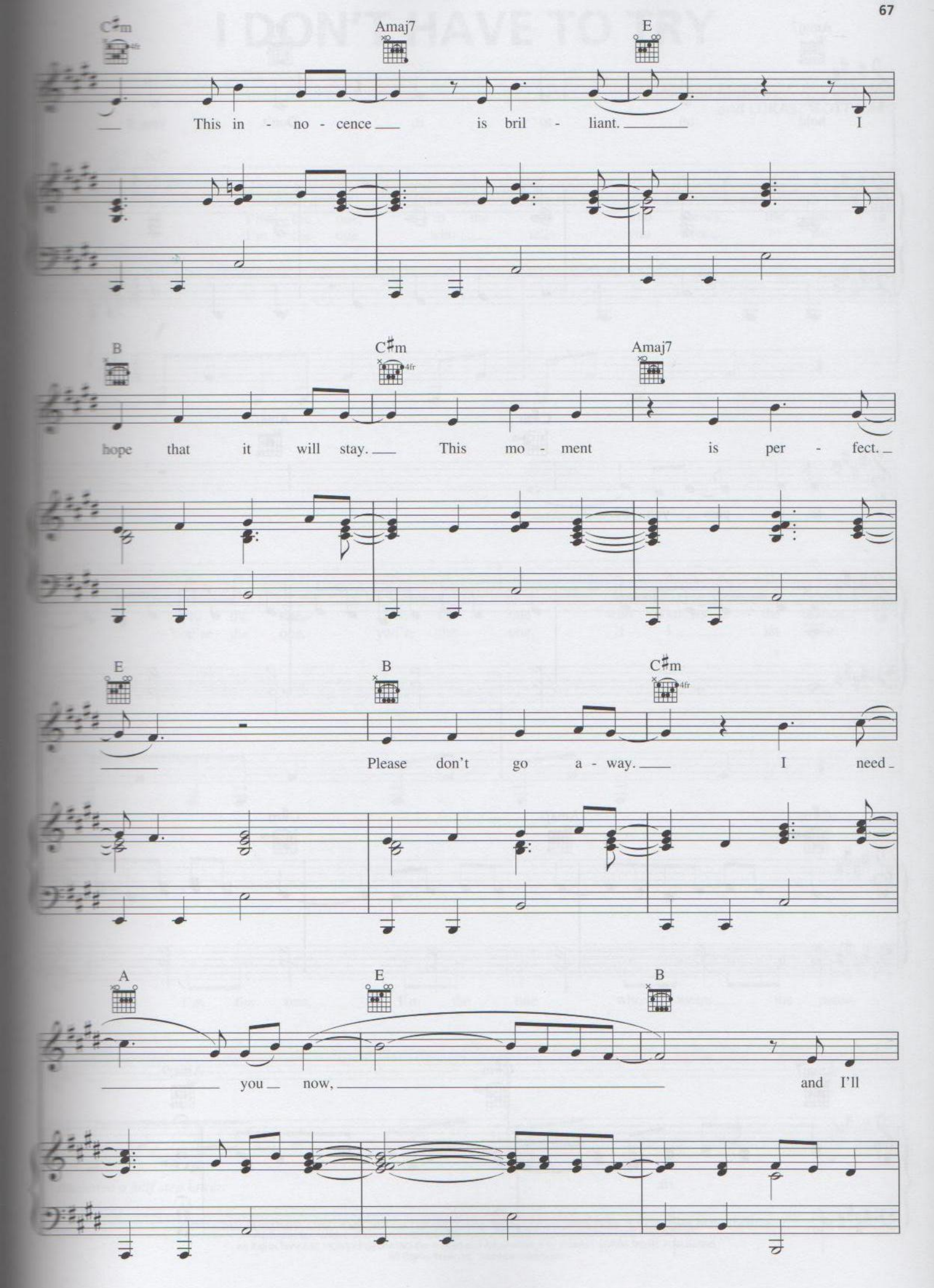
C♯m
Amaj7
E
This in - no - cence is bril - liant. I
B
C♯m
Amaj7
hope that it will stay. This mo - ment is per - fect.
E
B
C♯m
Please don't go a - way. I need
A
E
B
you now, and I'll

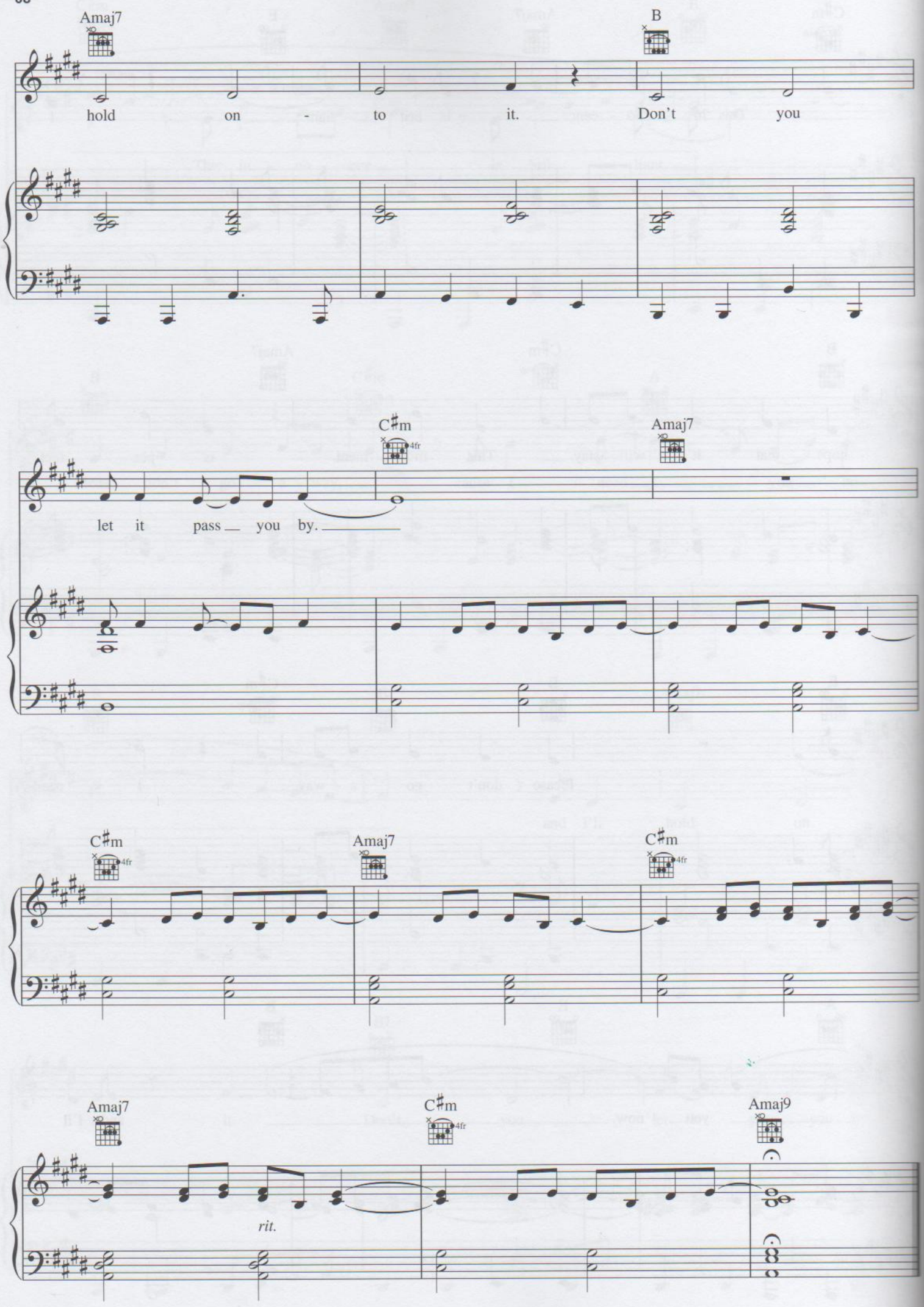
Amaj7
B
hold on - to it. Don't you
C♯m
4fr
Amaj7
let it pass you by.
C♯m
4fr
Amaj7
C♯m
4fr
Amaj7
C♯m
4fr
Amaj9
rit.